

NAO E PERMITIDO ALTERAR OU MODIFICAR ESTE PROJETO SEM AUTORIZACAO DO AUTOR. LEI DE REGULAMENTO DIREITO AUTORAL N- 9.610/98.

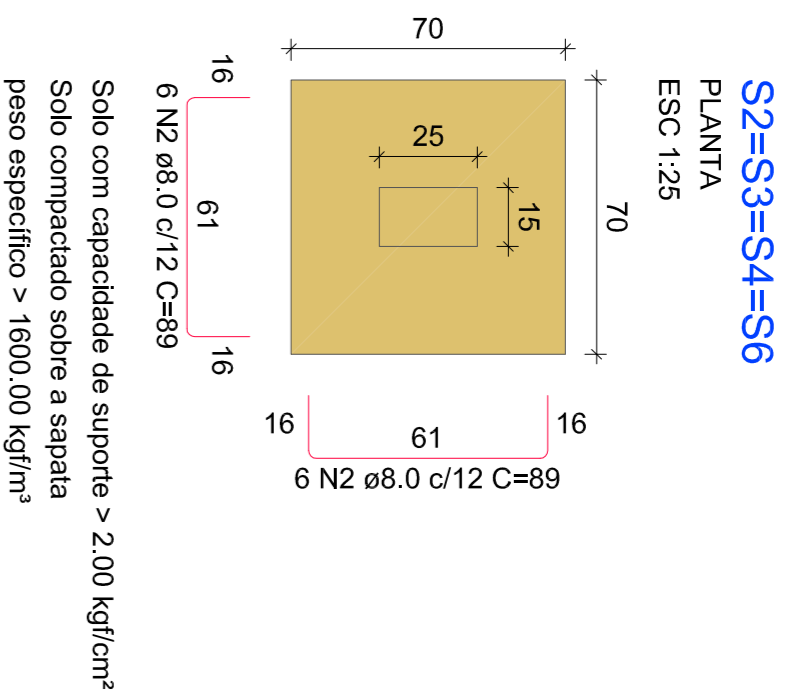

P5

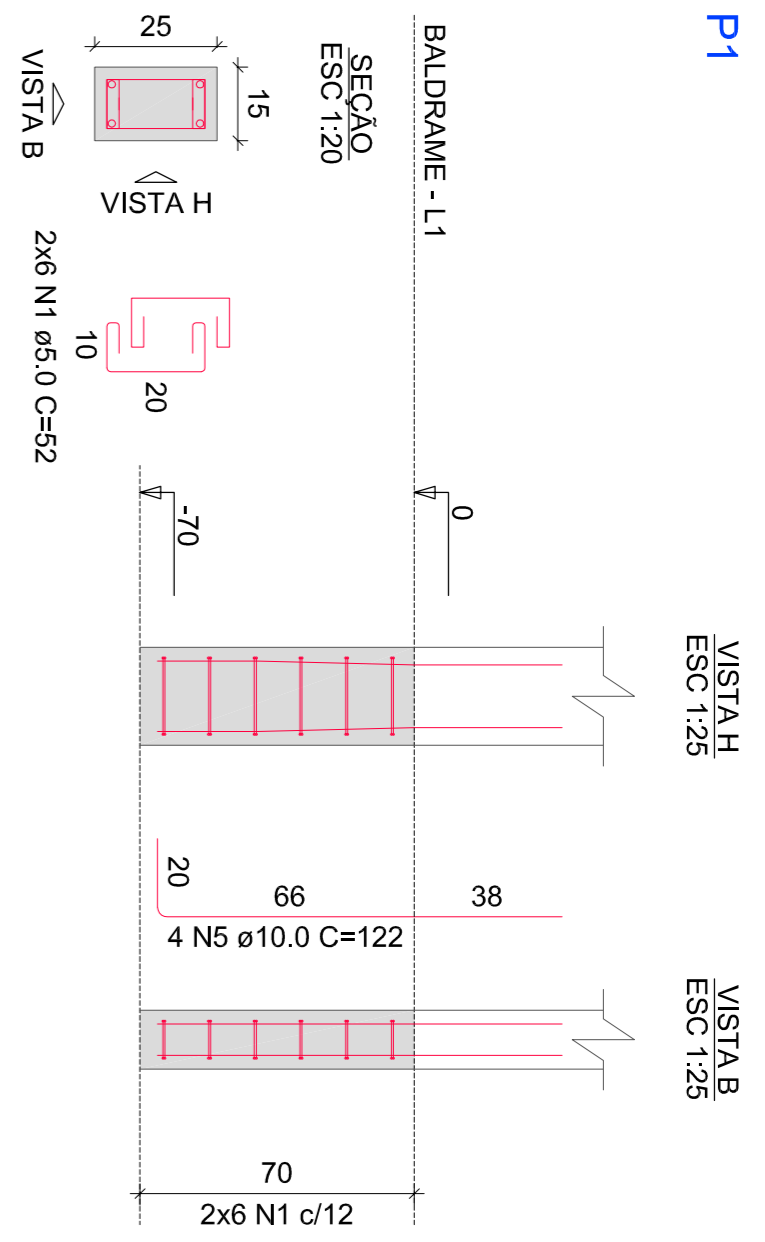
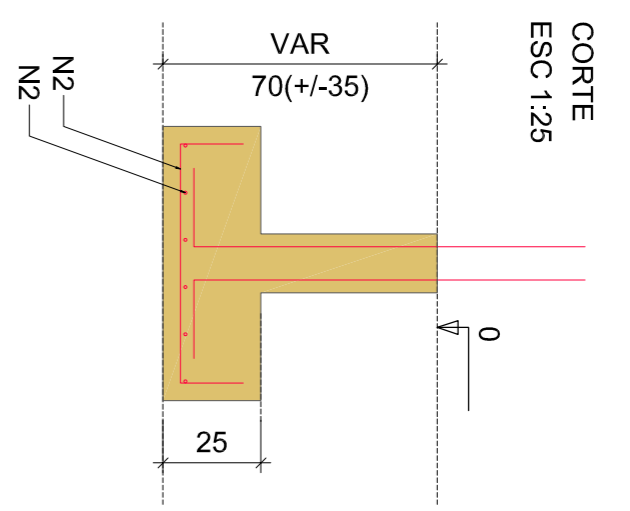
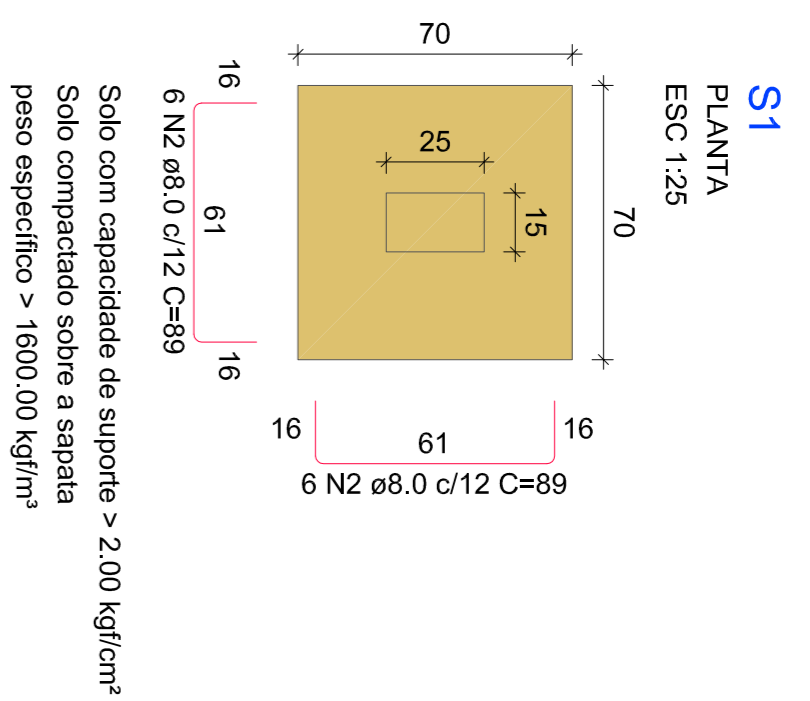
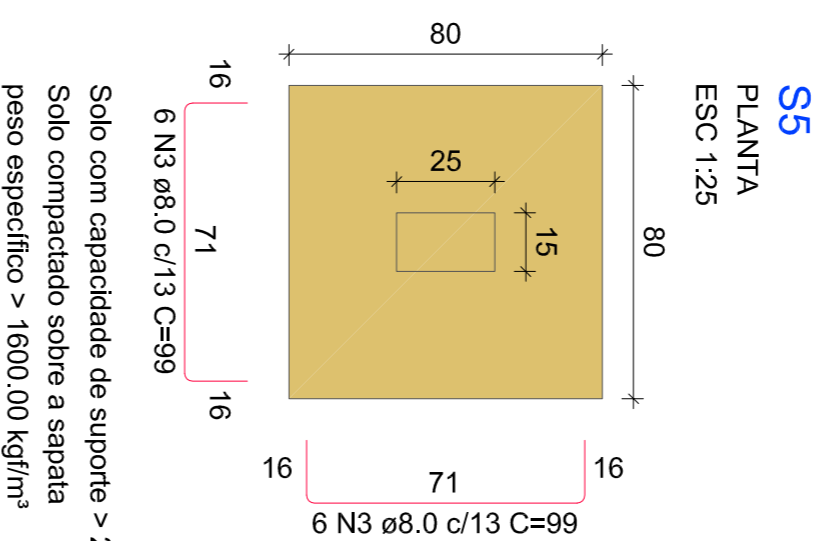
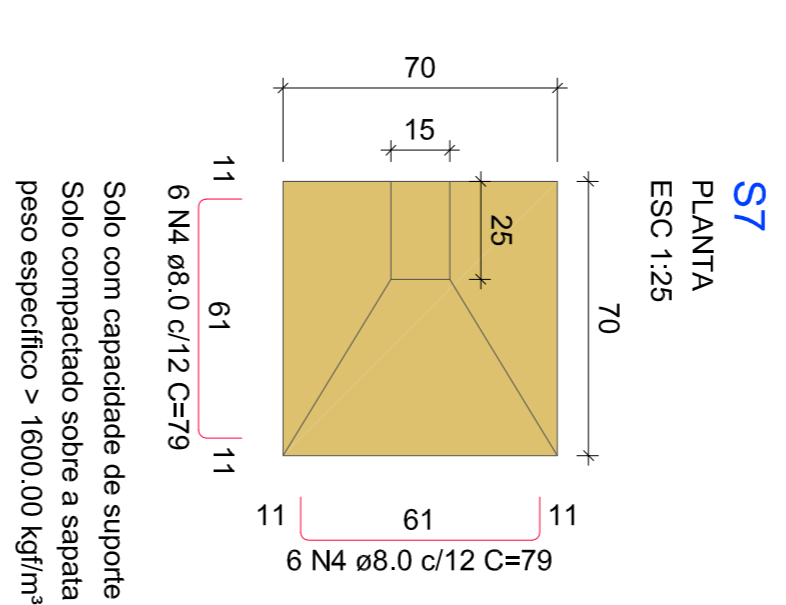
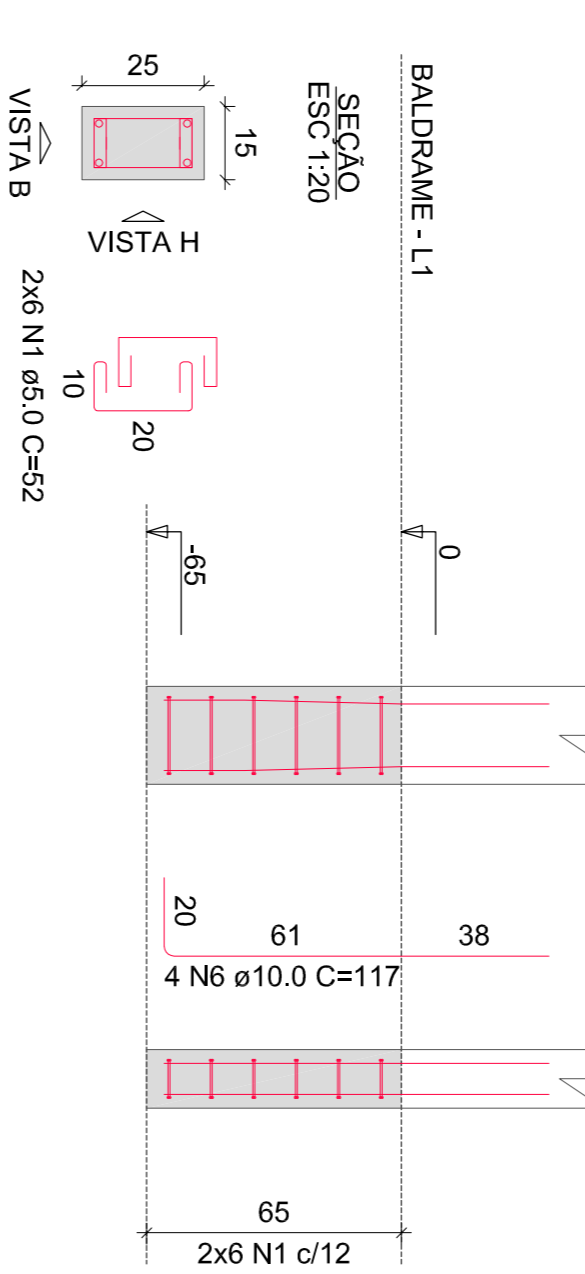
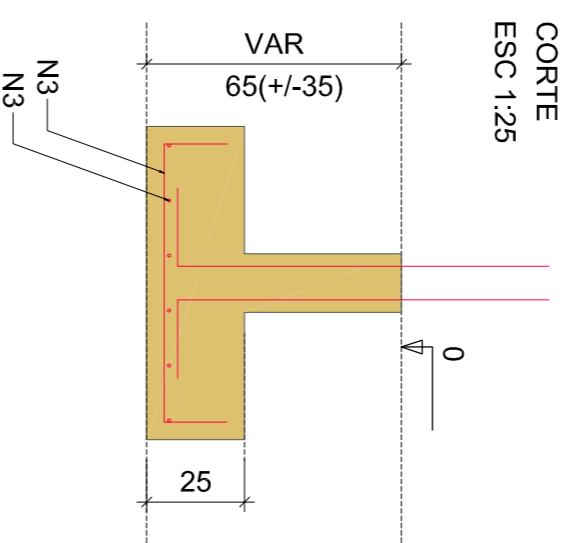

P2=P3=P4=P6

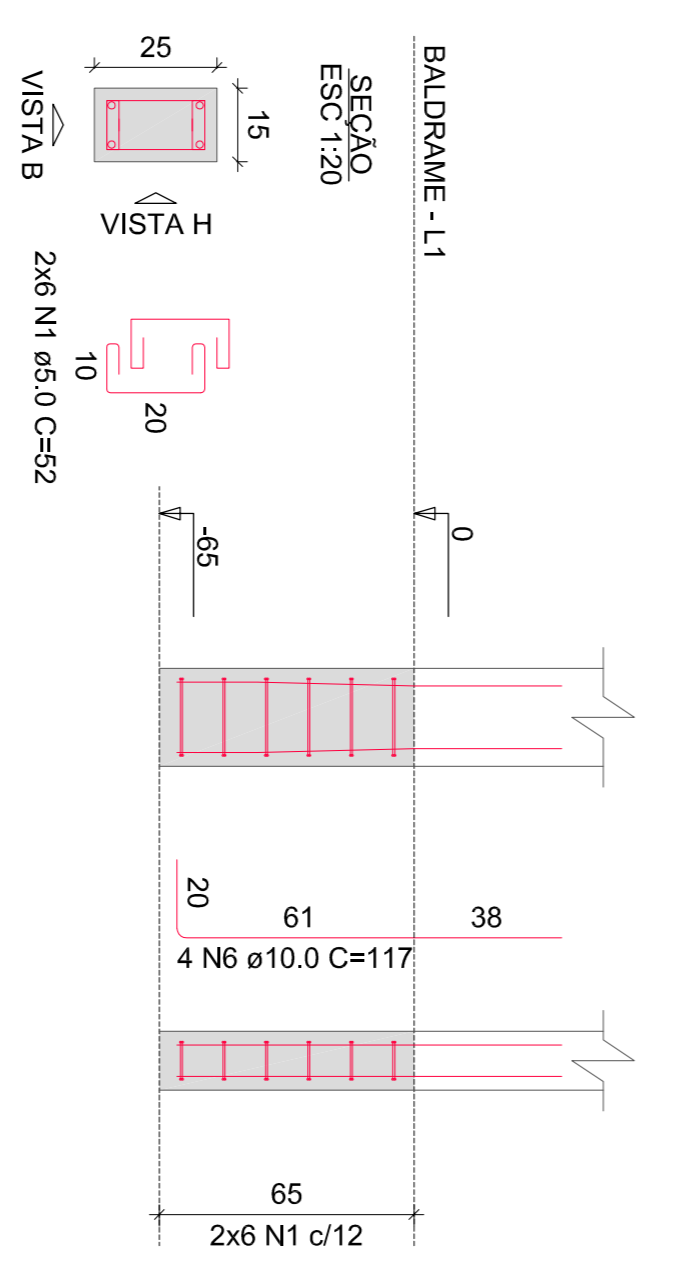
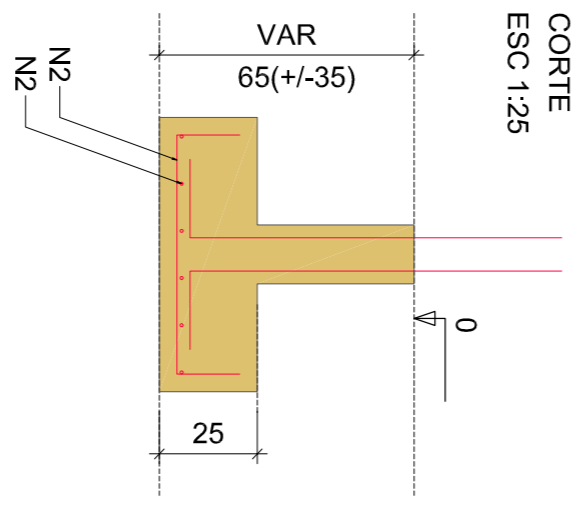

P7

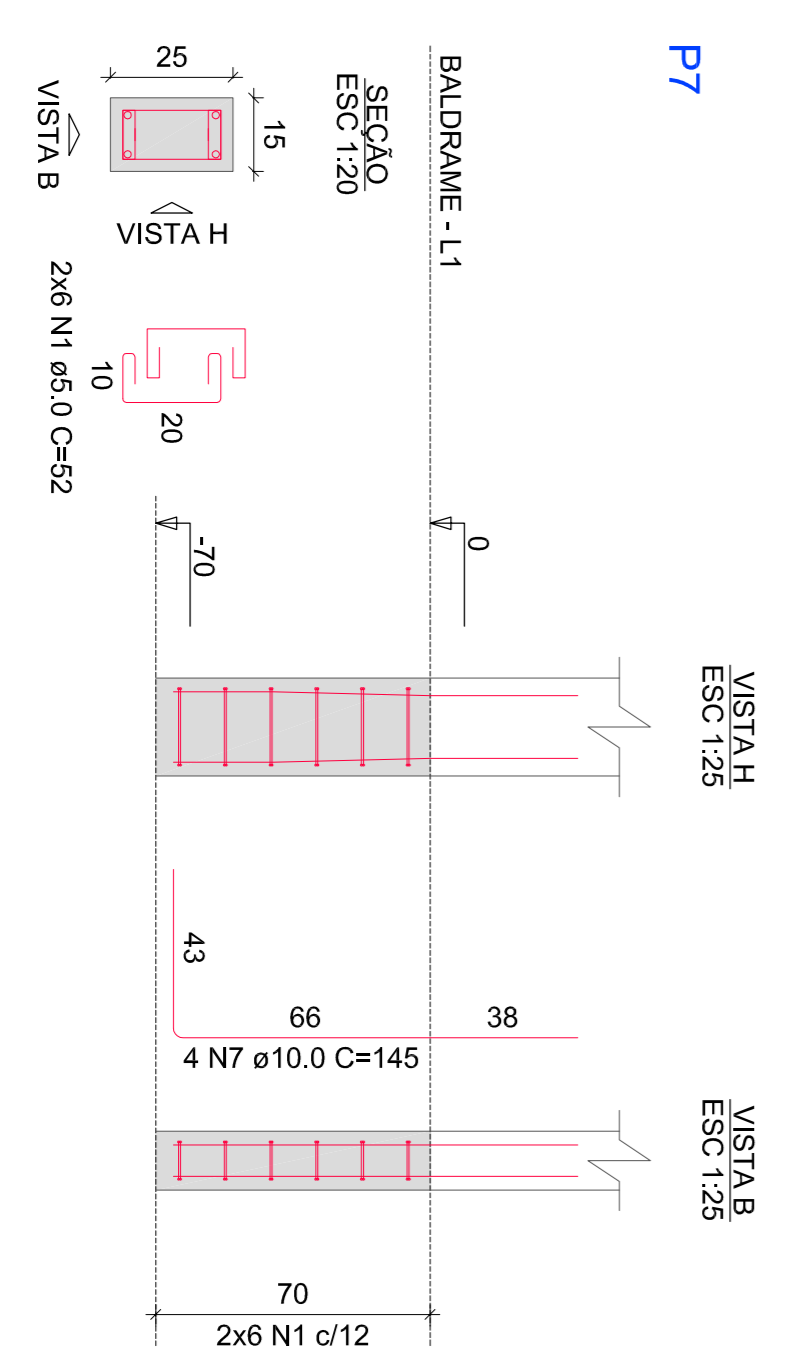
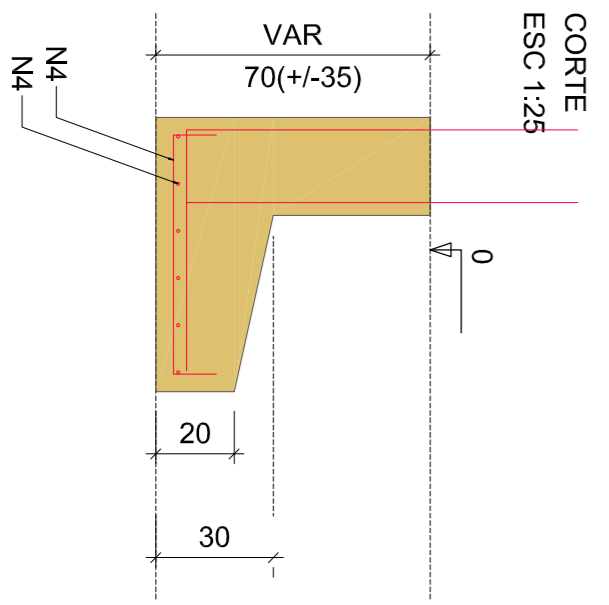

RELAÇÃO DO AÇO

| ACO | N | DIAM (mm) | QUANT | C.UNIT (cm) | C.TOTAL (cm) |
|------|---|-----------|-------|-------------|--------------|
| CA60 | 1 | 5.0 | 84 | 52 | 4368 |
| CA50 | 2 | 8.0 | 60 | 89 | 5340 |
| CA60 | 3 | 8.0 | 12 | 89 | 1068 |
| CA50 | 4 | 10.0 | 4 | 122 | 488 |
| CA60 | 5 | 10.0 | 20 | 117 | 2340 |
| CA60 | 6 | 10.0 | 4 | 145 | 580 |
| CA60 | 7 | 10.0 | 4 | 145 | 580 |

RESUMO DO AÇO

| ACO | DIAM (mm) | C.TOTAL (m) | PESO + 10% (kg) |
|-----------------|-----------|-------------|-----------------|
| CA50 | 8.0 | 74.8 | 32.4 |
| CA50 | 10.0 | 34.1 | 23.1 |
| CA60 | 5.0 | 43.7 | 7.4 |
| PESO TOTAL (kg) | | | |
| CA50 | 55.6 | | |
| CA60 | 7.4 | | |

Volume de concreto (C-25) = 1,07 m³
Área de forma = 8,65 m²

OBS:

PREFEITURA: _____ INSS: _____

ASS. PROPRIETARIO (O): _____ ASS. RESPONSÁVEL TÉCNICO: _____

PREFEITURA MUNICIPAL DE DOUTOR PEDRINHO
CNPJ: 79.373.775/0001-62

FERRARI ARQUITETURA E ENGENHARIA
CNPJ: 26.722.856/0001-50

PREFEITURA MUNICIPAL DE DOUTOR PEDRINHO

REFORMA E AMPLIAÇÃO DA UNIDADE DE EDUCAÇÃO INFANTIL CHAPEUZINHO VERMELHO

Rua Navegantes, nº 54, Bairro Nova Rodêo, Doutor Pedrinho-SC

Armadura dos blocos e pilares do pav. Baldrame (Nível 0)
- LAVANDERIA / DEPÓSITO -

ESCALA: 1/50
DATA: Setembro/2021
ARQUIVO: Dr. Pedrinho DWG
FOLHA: 03/07

ESTRUTURAL

Ferrari
Arquitetura & Engenharia
(67) 98402-7570 / 384-1884